MGM PRESSBOOK

Starring ROGER E. MOSLEY · WILLIAM SMITH · MICHAEL PATAKI
Executive Producer RONALD GOLDMAN · Written by JOHN CERULLO &
M. STUART MADDEN and ABBEY LEITCH · Produced by DANIEL B. CADY
Directed by HENNING SCHELLERUP · METROCOLOR R RESTRICTED Under 17 Requires Accompanying Parent or Adult Guardian MGM

AD MAT NO. 401

73/189

CAST

Holmes/Lee ..... ROGER E. MOSLEY
Martelli ..... WILLIAM SMITH
State Senator Sills ..... MICHAEL PATAKI
Eddie Stoner ..... TOM JOHNIGARN
Joey ..... JOE TORNATORE
Sweetstick ..... DAMU KING
Beverly ..... MARLA GIBBS
Deacon Greene ..... SAM LAWS
George Orr ..... PHIL HOOVER
Roy ..... PAUL SILLIMAN
Detroit Charlie ..... CHUCK LYLES
Police Captain ..... NORMAN FIELDS
Foxey ..... DELLA THOMAS
Mrs. Greene ..... AMENTHA DYMALLY
Marion ..... PATRICIA EDWARDS
Lenny ..... CHUCK DOUGLAS, JR.
Bobby Thompson ..... VINCENT LaBAUVE
Eli Stoner ..... CHUCK WELLS
Maxine Gibbs ..... BETTY COLEMAN
Randy Gibbs ..... LOU JACKSON
Mother Gibbs ..... LILLIAN TARRY
Earl Saunders ..... T. C. ELLIS
1st Policeman ..... LEE FROST
Widow Foster ..... JoANN BRUNO
Funeral Minister ..... REV. K. D. FRIEND
Sweetstick's Bodyguard ..... BILL QUINN
Militants: ..... BOB ANGELLE
JOHN WASHINGTON
BRUCE HALL
DON SENETTE
DAN BLACK
CURTISS PRICE

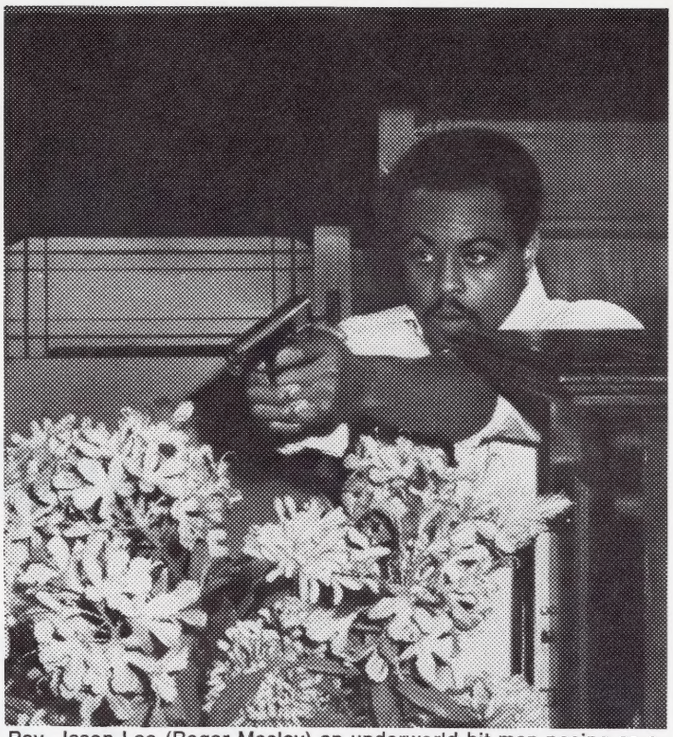

Rev. Jason Lee (Roger Mosley) an underworld hit man posing as a preacher takes dead aim on his asssailant in MGM's "Sweet Jesus, Preacher Man."

STILL NO. SJ 24 MAT NO. 2A

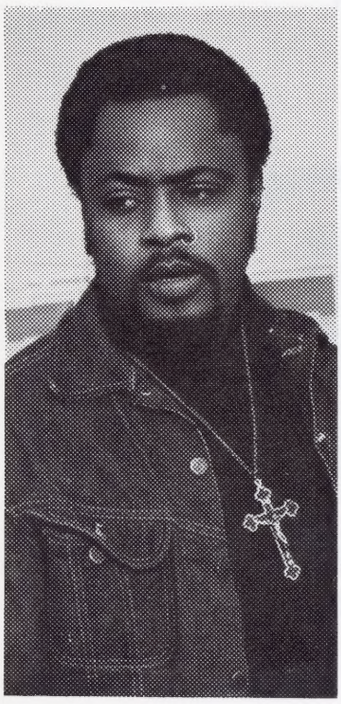

Roger E. Mosley stars as the Rev. Jason Lee, an underworld hit man posing as a preacher in order to gain control of the ghetto syndicate.

STILL NO. SJ 20 MAT NO. 1A

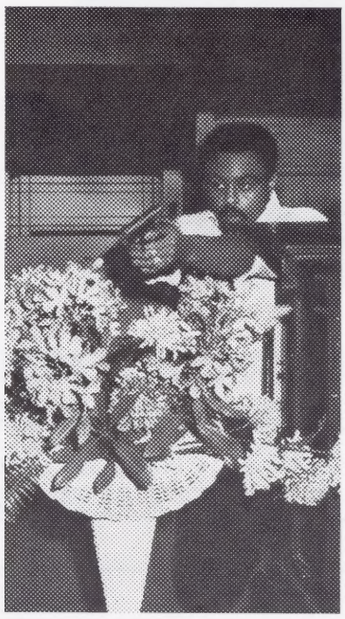

Rev. Jason Lee (Roger Mosley) an underworld hit man posing as a preacher takes dead aim on his assailant in MGM's "Sweet Jesus, Preacher Man."

STILL NO. SJ 24 MAT NO. 1B

CREDITS

Produced by ..... DANIEL B. CADY
Directed by ..... HENNING SCHELLERUP
Written by ..... JOHN CERULLO &
M. STUART MADDEN
and
ABBEY LEITCH
Executive Producer ..... RONALD GOLDMAN
Music Composed and Conducted by ..... HORACE TAPSCOTT
"Sweetstick's Theme," Recorded by
"We the People"
Courtesy of MGM Records
"I'm So Glad, Jesus Lifted Me"
"Blessed Be The Name Of The Lord"
Sung by the Choir of Bethel Baptist Church of
South Los Angeles. Rev. K. D. Friend
Director of Photography ..... PAUL E. HIPP
Second Unit Photography ..... RAY ICELY
Camera Operator ..... MICHAEL PETRICH
Gaffer ..... BOB McVEY
Key Grip ..... MIKE EVANS
Sound ..... CLARK WILL
Boom Man ..... JEFF JARVIS
Editor ..... WARREN HAMILTON, JR.
Effects Editors ..... DUANE HARTZELL
SHARRON MILLER
Set Decorator ..... MEROLYN RAVETZ
Wardrobe ..... EMMETT CASH
Make-up ..... RHAVAN BRENDA BRIGGS
Continuity ..... SHARRON MILLER
Still Photographers ..... MIKE PALADIN
KEN SCOTT
Production Publicist ..... BOB SUHOSKY
Production Manager ..... RAY ICELY
Assistant Prod. Manager ..... MARLAND PROCTOR
Assistant Director ..... ERNEST WILLIAMS III
Special Effects ..... HARRY WOOLMAN
RICH HELMER
Stunt Coordinators ..... PHIL HOOVER
JOE TORNATORE
BOB MINOR
NICK DIMITRI
MARVIN WALTERS

An ENTERTAINMENT PYRAMID —
CAPITOL CINEMAL PRODUCTION

The Producers gratefully acknowledge the cooperation of the Bethel Baptist Church of South Los Angeles, the Los Angeles County Fire Department and the Los Angeles County Sheriffs Department in the making of this film.

METROCOLOR

Starring ROGER E. MOSLEY · WILLIAM SMITH · MICHAEL PATAKI
Executive Producer RONALD GOLDMAN · Written by JOHN CERULLO &
M. STUART MADDEN and ABBEY LEITCH · Produced by DANIEL B. CADY
Directed by HENNING SCHELLERUP · METROCOLOR R RESTRICTED Under 17 Requires Accompanying Parent or Adult Guardian MGM

THEATRE

AD MAT NO. 301

Starring ROGER E. MOSLEY · WILLIAM SMITH · MICHAEL PATAKI
Executive Producer RONALD GOLDMAN · Written by JOHN CERULLO &
M. STUART MADDEN and ABBEY LEITCH · Produced by DANIEL B. CADY
Directed by HENNING SCHELLERUP · METROCOLOR R RESTRICTED Under 17 Requires Accompanying Parent or Adult Guardian MGM

THEATRE

AD MAT NO. 302

Rev. Lee (Roger Mosley) makes a 'contribution' to State Senator Sills (Michael Pataki) from the local syndicate boss in MGM's "Sweet Jesus, Preacher Man."

STILL NO. SJ 18 MAT NO. 2C

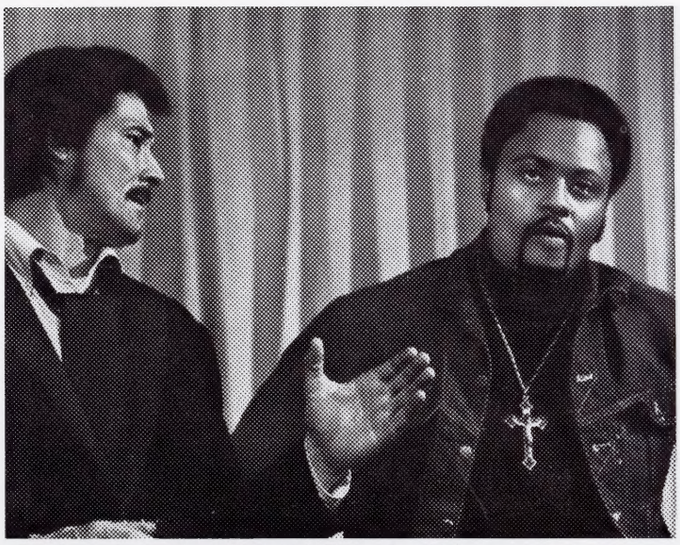

Syndicate boss Frank Martelli (William Smith) warns Rev. Lee (Roger Mosley) that he must find out who is disrupting his underworld operation in the ghetto in MGM's "Sweet Jesus, Preacher Man."

STILL NO. SJ 17 MAT NO. 2D

Starring ROGER E. MOSLEY · WILLIAM SMITH · MICHAEL PATAKI
Executive Producer RONALD GOLDMAN · Written by JOHN CERULLO & M. STUART MADDEN and ABBEY LEITCH · Produced by DANIEL B. CADY
Directed by HENNING SCHELLERUP · METROCOLOR

R RESTRICTED Under 17 Requires Accompanying Parent or Adult Guardian

MGM

THEATRE

AD MAT NO. 201

Special Mat No. 1

COMPOSITE AD AND PUBLICITY MAT

Special Mat No. 1 will include Scene Cuts No. 1A and 2A which are shown elsewhere in this book.

AD MAT NO. 204

SWEET JESUS
PREACHER MAN

R Metrocolor MGM

AD MAT NO. 103

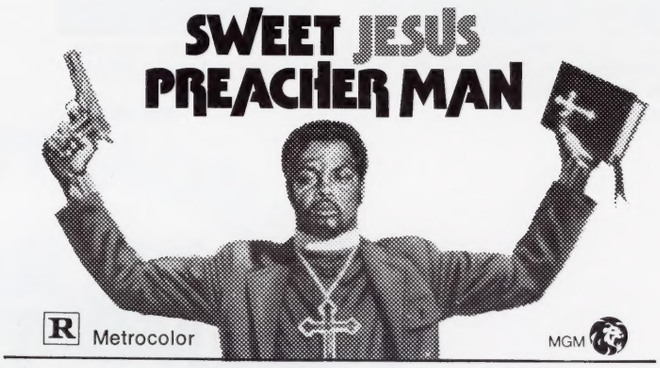

AD MAT NO. 203

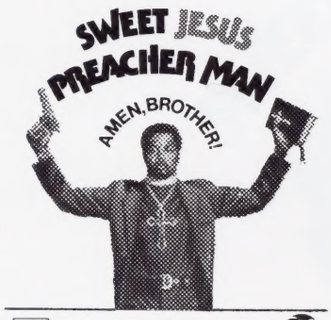

R METROCOLOR MGM

AD MAT NO. 102

Starring ROGER E. MOSLEY · WILLIAM SMITH · MICHAEL PATAKI
Executive Producer RONALD GOLDMAN · Written by JOHN CERULLO & M. STUART MADDEN and ABBEY LEITCH · Produced by DANIEL B. CADY
Directed by HENNING SCHELLERUP · METROCOLOR

R RESTRICTED Under 17 Requires Accompanying Parent or Adult Guardian

MGM

R METROCOLOR MGM

THEATRE

AD MAT NO. 101

THEATRE

AD MAT NO. 202

Individual Mats Pictured Above May Be Ordered Singly (By Numbers Indicated) At Regular Prices From NATIONAL SCREEN SERVICE

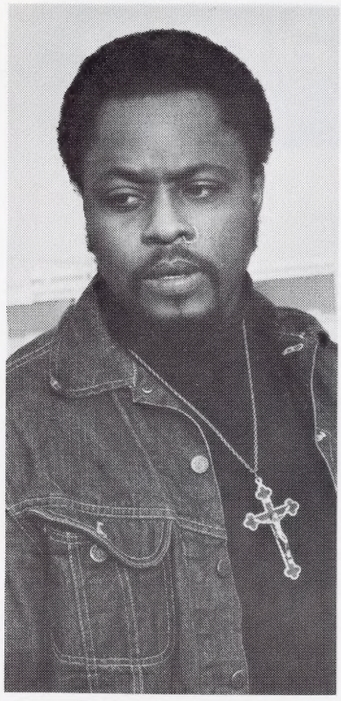

Roger E. Mosley stars as the Rev. Jason Lee, an underworld hit man posing as a preacher in order to gain control of the ghetto syndicate.

STILL NO. SJ 20

Rev. Jason Lee (Roger Mosley) an underworld hit man posing as a preacher takes dead aim on his asssailant in MGM's "Sweet Jesus, Preacher Man."

STILL NO. SJ 24

PLEASE NOTE:
THESE SCENES ARE REPRODUCED HERE IN 100 LINE SCREEN FOR DIRECT SHOOTING BY THOSE PUBLICATIONS PRINTED IN OFFSET OR LITHO.

Syndicate boss Frank Martelli (William Smith) warns Rev. Lee (Roger Mosley) that he must find out who is disrupting his underworld operation in the ghetto in MGM's "Sweet Jesus, Preacher Man."

STILL NO. SJ 17

Rev. Lee (Roger Mosley) makes a 'contribution' to State Senator Sills (Michael Pataki) from the local syndicate boss in MGM's "Sweet Jesus, Preacher Man."

STILL NO. SJ 18

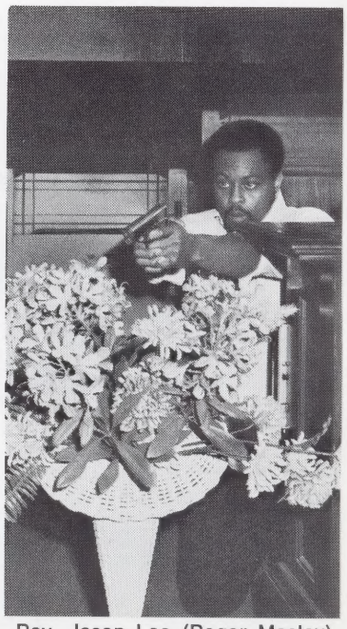

Rev. Jason Lee (Roger Mosley) an underworld hit man posing as a preacher takes dead aim on his assailant in MGM's "Sweet Jesus, Preacher Man."

STILL NO. SJ 24

Posters...Lobby Cards

ORDER ALL ACCESSORIES DIRECTLY FROM NATIONAL SCREEN SERVICE

1 SHEET

14 x 36 INSERT CARD

22 x 28 LOBBY CARD

SPECIAL N.S.S. DISPLAY ITEMS

HI-RISE STANDEE

HIGH-RISE STANDEE $9.95
EXTENSION POLE $1.50

DAYGLO TITLE DISPLAY

Contact your N.S.S. Exchange Manager for Rates

BANNERS and VALANCES

(Manufactured by NATIONAL FLAG & DISPLAY CO.)

DE-LUXE SECTIONAL VALANCE ..... $27.50 each
THREE-PIECE STREAMER ..... $27.50 each
USHER BADGES ..... .50 each

Order directly from
(In U.S.A.) NATIONAL SCREEN SERVICE
(In CANADA) CONSOLIDATED THEATRE SERVICES
32 Kern Road, Don Mills, Ontario

R RESTRICTED
Under 17 requires accompanying Parent or Adult Guardian

All advertising in this pressbook, as well as all other advertising and publicity materials referred to herein, has been approved under the Standards for Advertising of the Code of Self-Regulation of the Motion Picture Association of America. All inquiries on this procedure may be addressed to: Director of the Code of Advertising, Motion Picture Association of America, 522 Fifth Avenue, New York, New York 10036.

Copyright © 1973 by Metro-Goldwyn-Mayer Inc. All rights reserved. Magazines, newspapers and radio stations granted customary use. Country of origin U.S.A. In furnishing this pressbook, M-G-M does not thereby imply that this picture has been licensed for exhibition.

43/27

Printed in U.S.A.

Scanned from the collections of the
Wisconsin Center for Film and Theater Research,
with support from Matthew and Natalie Bernstein.

http://wcftr.commarts.wisc.edu

MEDIA
HISTORY
DIGITAL LIBRARY

www.mediahistoryproject.org